

Peacock Bros

## **DRIVE** *delivery* Solution

The Mobile Data System for Courier & Freight Logistics

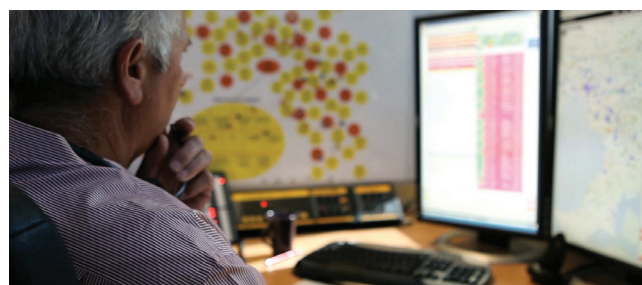



# Proof of Delivery. Easy with **DRIVE delivery**.

In today's competitive markets, being able to track and trace goods and have clear accountability each time they are being handed over to another stakeholder is critical.

## FEATURES & BENEFITS

- Driver validation and key compliance checks
- Up-to-date summary screen of jobs allocated
- Job and Stop instructions updated at point of delivery
- Barcode scanning of consignments and parcels
- Instant messaging to the driver in the field
- Proof of delivery via on-screen signature and/or photo on location
- Integrated Navigation

That's why Peacock Bros developed **DRIVE delivery** - the latest sign-on-glass mobile data solution for Transport and Logistics companies. Developed in-house, this powerful package delivers real-time data communication with your fleet for the accurate management of logistics operations.

**Increase your customer service** with real-time track and trace, total goods and driver visibility, informed response to customer queries and agile response to delivery exceptions.

**Increase cashflow and reduce costs** with accurate invoice generation immediately after delivery, automated workflows, better route planning and fuel efficiency, increased productivity and reduced stock loss in transit.

**Reduce delivery disputes and increase safety and compliance** with accurate identification and delivery records, driver sign-ons and mandatory vehicle checks.

A screenshot of the DRIVE delivery mobile application showing job details. The screen displays fields for Job: 999999, Stop: 999, Time: 99:99, Service: ABC, Items: 9999, and Weight: 99999kg. It also shows the Customer Name, Street Address, Suburb, Contact, and Phone #. There is a section for Instructions and buttons for Prev, Load/Unload, Next, Misc, Reject Stop, and Close.A screenshot of the DRIVE delivery mobile application showing job details. The screen displays a list of jobs with columns for Job, Road, Stops, and Time. The jobs listed are 12312 ROAD Stops: 2 8:00, 45433 CTY Stops: 2 9:00, 45467 RDC Stops: 5 10:00, 46345 PH Stops: 5 12:00, and 46678 RDC Stops: 5 16:00. There are buttons for Misc and Logout.A screenshot of the DRIVE delivery mobile application showing contact details. The screen displays fields for Name of Contact, Dangerous Goods (Select), Picked up: 999, Elapsed Time: 999 mins, and Delivered: 999. There is a section for Please sign here and buttons for Modify, Clear, and Depart.A screenshot of the DRIVE delivery mobile application showing items picked up and delivered. The screen displays fields for Items Picked up, Items Delivered, and a section for Pickup or Deliver. There is a section for Scan Item Barcode and buttons for Clear, Delete, and OK.

*Actual screenshots of the mobile application.*

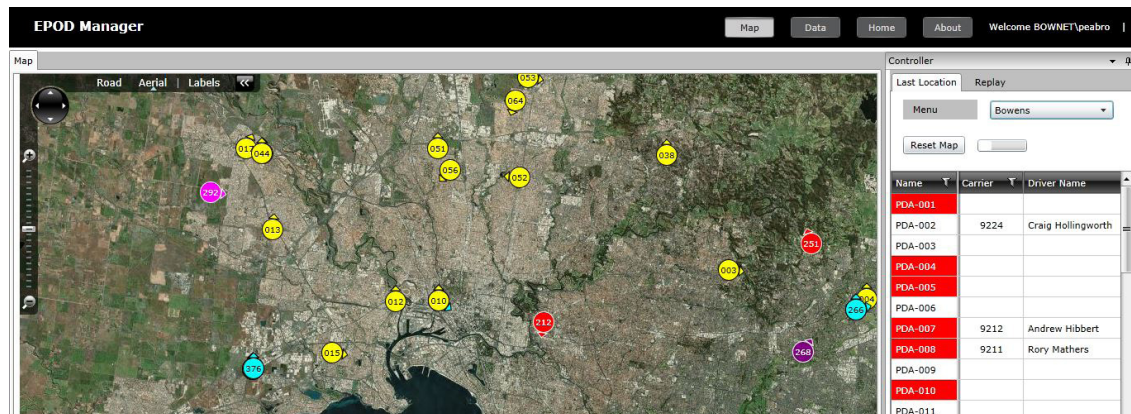

*Peacocks ePOD Manager is a web application that allows the staff to track consignments and job activities.*

## FREIGHT DEPOT/CROSS-DOCK FACILITY



- Measure and increase the efficiency of the loading and unloading of trailer / PUD vehicles
- Improve visibility of operations, trailers, forklift drivers, consolidations staff etc
- Eliminate lost freight and the customer service time chasing it
- Track inbound and outbound freight at the pallets, skid and item level
- Consolidate and deconsolidate pallets efficiently and effectively
- Records all freight, weights and provides manifest reporting
- Label your depot effectively - cage, stage and loading areas

## GPS NAVIGATION & ASSET TRACKING



- As the price of fuel becomes more painful everyday, travel the shortest possible distance with GPS navigation - optimize routes, scheduling and driver allocation.
- GPS vehicle tracking removes all written notes saving paper resources, errors in interpreting the notes and eliminating the need to re-enter any data for the end of day accounts.
- Real-time GPS tracking information is automatically available for these processes as well as reports on vehicle wear and tear, fuel used and more.

## OUR SERVICE & SUPPORT IS UNMATCHED

As many of our clients can testify, Peacock Bros Service and Support gives us the edge in our solutions. Whatever your requirements, Peacock Bros will be there for your immediate and long term needs.



Contact us today on 1300 723 282  
or visit [www.peacocks.com.au](http://www.peacocks.com.au)

#### VIC

11-13 Stamford Rd, Oakleigh  
Victoria, Australia, 3166  
t : (03) 9567 1900  
f : (03) 9563 1977  
e : [pbsales@peacocks.com.au](mailto:pbsales@peacocks.com.au)

#### WA

Unit 8, 28 Belmont Avenue, Rivervale  
Western Australia, Australia, 6103  
t : (08) 9475 3700  
f : (08) 9277 2938  
e : [pbswasales@peacocks.com.au](mailto:pbswasales@peacocks.com.au)

#### SA

Unit 1/3 Clementina Drive, Port Adelaide  
South Australia, Australia 5015  
t : (08) 8468 8800  
f : (08) 8240 4453  
e : [pbsales@peacocks.com.au](mailto:pbsales@peacocks.com.au)

#### NSW

Unit 3, 170 Power Street, Glendenning  
New South Wales, Australia, 2761  
t : (02) 8603 4800  
f : (02) 9721 0999  
e : [pbsales@peacocks.com.au](mailto:pbsales@peacocks.com.au)

#### QLD

Unit 15 / 121 Kerry Road, Archerfield  
Queensland, Australia, 4108  
t : (07) 3875 9900  
f : (07) 3277 7942  
e : [pbsales@peacocks.com.au](mailto:pbsales@peacocks.com.au)

#### NZ

25B Birmingham Road, Otara  
Manukau, New Zealand, 2013  
t : +64 (09) 273 4455  
f : +64 (09) 274 0952  
e : [cs@labelnz.com](mailto:cs@labelnz.com)

**Peacock Bros**, Australian-owned and operated since 1888, has grown into one of the ANZ region's largest providers of Data Management and Printing Solutions. Manufacturers of high quality barcode and colour labels, we also work with the best technology brands to provide exceptional products, solutions and support for all your supply chain needs:

- Barcode Labels, Colour Labels & Label Printing Solutions
- Scanning & Mobile Computing
- Wireless Infrastructure & Networking Solutions
- Customized Software Solutions
- Project Management & Engineering
- Authorized Service & Support

With a national team of technicians, we deliver a complete service including pre-sales evaluation, site surveys, installation and post sales training, service and support. Whatever your requirements, Peacock Bros will be there for your immediate and long term needs.